

JOHN KINNEAR AND ASSOCIATES

Consulting Surveyors

JKA REF. C476

234 STIRLING TERRACE.
P.O. BOX 293, ALBANY, WA, 6330.
TELEPHONE (08) 9842 1353. FACSIMILE (08) 9842 1570.

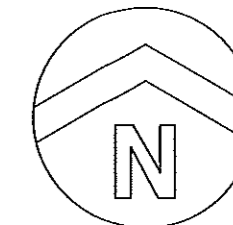

NOTE: DISTANCES AND AREAS
SUBJECT TO SURVEY.

PROPOSED SUBDIVISION

LOT 1738 & 1739	PLAN 208928	MAP WARRAMURRUP (50)	Total Area 2040.17ha	Scale 1:30000
C/T Volume 1687,2068	Folio 667,461	LOCAL AUTHORITY SHIRE OF JERRAMUNGUP	No. of Exist Lots 2	Date June '13
LOCALITY BREMER BAY	ZONING RURAL	OWNER E.A GOOCH & J.L OUTRAM	No. of Prop Lots 5	Job No. C476

● PROPOSAL TO SUBDIVIDE LOTS 1738 & 1739 INTO 5 LOTS

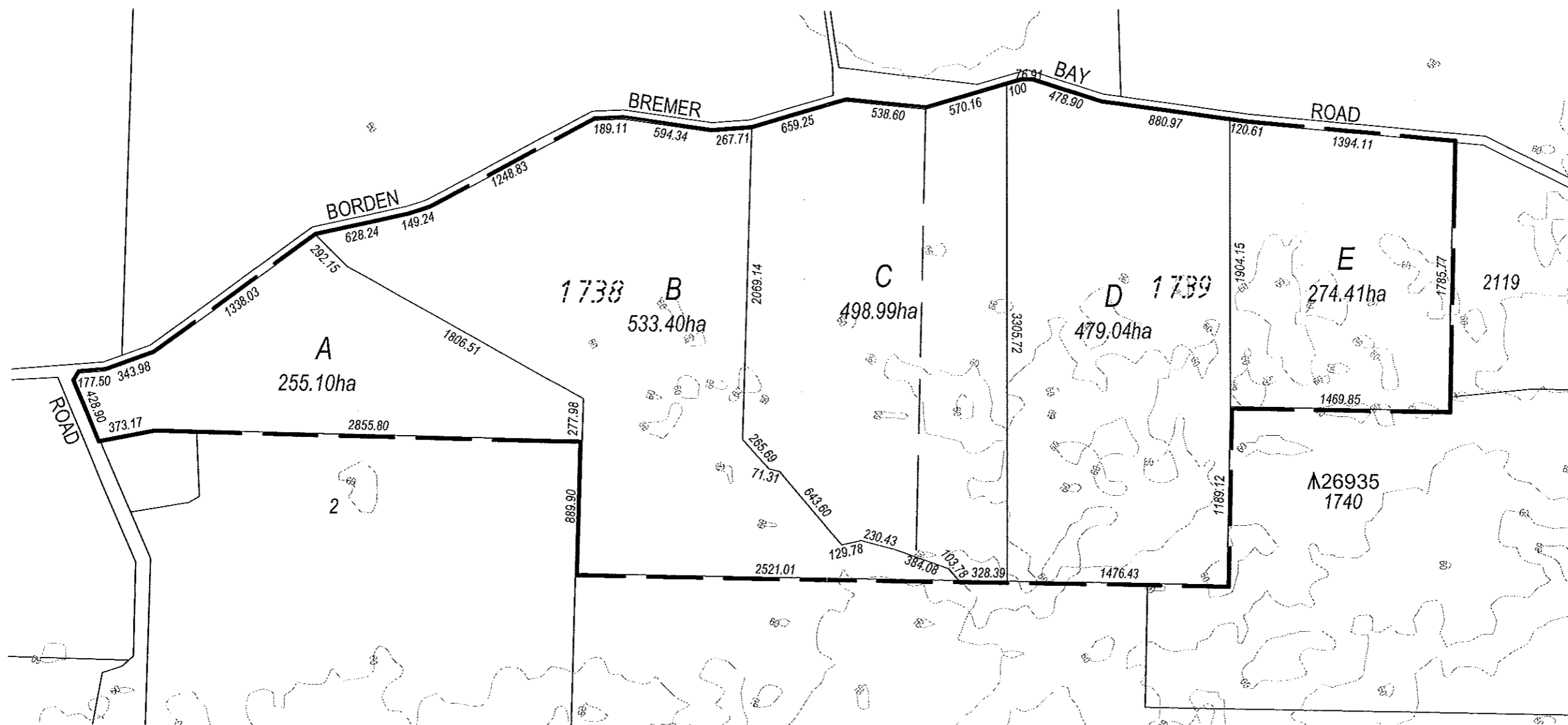

DEPARTMENT OF PLANNING	
DATE	FILE
28 JUN 2013	140304